



SYWELL CE PRIMARY SCHOOL

CURRICULUM POLICY

'Working Together in Gods Hands'

Agreed Date	September 2021
Review Date	September 2023

Curriculum Statement

Our Trust's Vision:

For every child, within our Trust, to experience an excellent education and to realise their God-given potential to flourish. This works in conjunction with Our School Vision:

Our Christian Narrative (Romans 12:10) speaks to us of the unity of people working towards a shared purpose, whilst recognising and accepting people's differences. At Sywell CE Primary School we are all "Working Together in God's Hands" to build our community based on the values of love, respect and fellowship. These foundations underpin our holistic approach to supporting the whole child as an individual in their educational, social and spiritual growth. Together, we endeavour to ensure that every member of our community feels they are an important and valued part of our school.

Our Pathway:

Working together as one, through the affirmation of God's love within a distinctively Christian ethos, we aim to:

Educate for:

- Wisdom and Knowledge
- Hope and Aspiration
- Community and Living Well Together
- Dignity and Respect

and

Promote a positive, open and honest culture which embraces and nurtures these. We ensure our academies are inclusive, serving the local community, welcoming all: children of the Christian faith, of other faiths or of no faith.

Curriculum Intent:

In our Trust the curriculum is broadly defined as the knowledge students are expected to learn (including spiritual, moral, social and cultural) through the totality of experiences provided in our children's primary schooling. By knowledge we mean facts, concepts and rules (declarative knowledge: to know that...), and procedural knowledge (to know how....) acquired through experience and /or education.

The curriculum lies at the heart of education in Sywell CE Primary School. It therefore determines what our learners will become, what they will know and understand, and what they will be able to do by the time they leave. We ensure our curriculum is accessible to all.

Bearing in mind the definition of knowledge above, we aim for our knowledge-rich curriculum to enable:

- (i) Sustained mastery for all of subject specific key knowledge that we want the children to acquire;
- (ii) Sustained mastery of knowledge that pupils will need to be able to make sense of the world by providing rich cultural capital.

We deliver the National Curriculum 2014 throughout Key Stage 1 and 2 providing pupils with 'an introduction to the essential knowledge that they need to be educated citizens and to the best that has been thought and said, helping to engender an appreciation of human creativity and achievement'.

We regard the curriculum as the progression model. We focus on knowledge progression mainly through subject specific models within the context of themes or topics. Hence, our long term aim is for our curriculum to be coherently planned, organised and structured with key concepts identified and prioritised, built upon and revisited.

We also aim for our curriculum to develop attitudes, attributes and dispositions which enable our children to:

- (i) develop as confident, responsible citizens;
- (ii) be prepared for future learning e.g. resilience, perseverance and a growth mind-set.

Key principles of our curriculum design are illustrated below:

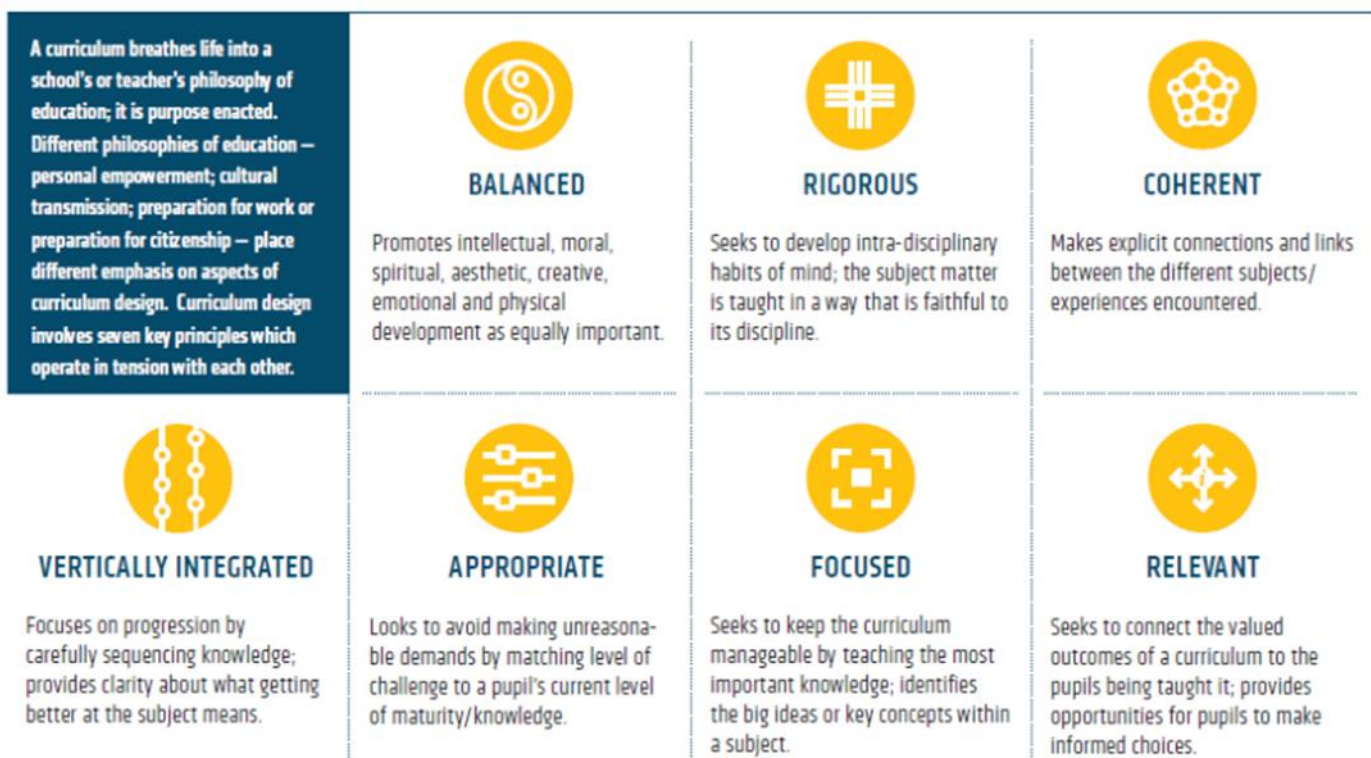

William D. (2013) Principled Curriculum Design (Designed by Oliver Caviglioli)

Curriculum Implementation:

‘Learning is defined as an alteration in long-term memory. If nothing has been altered in long-term memory then nothing has been learned.’

Sweller et al. 2011

In line with cognitive load theory we aim, through our teaching, to develop understanding by building well-developed schema: well organised, connected knowledge as opposed to a handful of unconnected facts. We, therefore, favour spaced and distributed learning, where knowledge is rehearsed for short periods over a longer period of time. We aim to ensure retrieval practice is built in to strengthen memory by:

- Providing overviews
- Outlining content to be covered and signalling transitions between different parts of the lesson;
- Calling attention to main ideas;
- Providing daily, weekly and monthly reviews.
- Re-teaching when necessary.

We regard teaching as effective when underpinned by Rosenshine’s ‘Principles of Instruction’ Effective questioning, effective use of formative assessment and adaptive, responsive teaching are regarded as key.

Responsive teaching will be delivered and appropriate reasonable adjustments put in place to enable all children to access the curriculum.

We regard the following teachers’ knowledge as essential:

- pedagogical knowledge: teachers’ knowledge of effective teaching methods;
- content knowledge: teachers’ subject knowledge;
- pedagogical content knowledge: teachers’ knowledge of how to teach the particular subject / topic e.g. knowing the misconceptions that arise prior to teaching specific key knowledge.

Leadership of the curriculum is distributed within our school. Subject leaders are given the autonomy to lead on their specific subject curriculum within the shared vision and accountability framework of the school.

Curriculum Impact

We measure impact by the extent to which our aims, curriculum defined end points and strong outcomes are achieved as a result of our curriculum intent and implementation. The vast majority of our pupils will have sustained mastery of key, detailed knowledge identified and some children will have a greater depth of understanding.

‘If a student has learnt the curriculum, they have made progress.’ Michael Fordham